

NSF Download User Manual

1. Install NSF Download.....	2
1.1 Preparation	2
1.2 Installation.....	2
2. How to Use NSF Download	5
2.1 Login	5
2.2 Select User	5
2.3 Search Mails.....	7
2.4 Select Mails to Download.....	8
2.5 Begin Downloading Mails	9
2.6 Status.....	9

1. Install NSF Download

1.1 Preparation

1. Make sure Notes Client is installed.
2. Make sure .Net Framework 2.0 is installed.

1.2 Installation

The install process is very simple; just click the Next button to finish installation.

1. Click Next.

2. Choose install path and click Next.

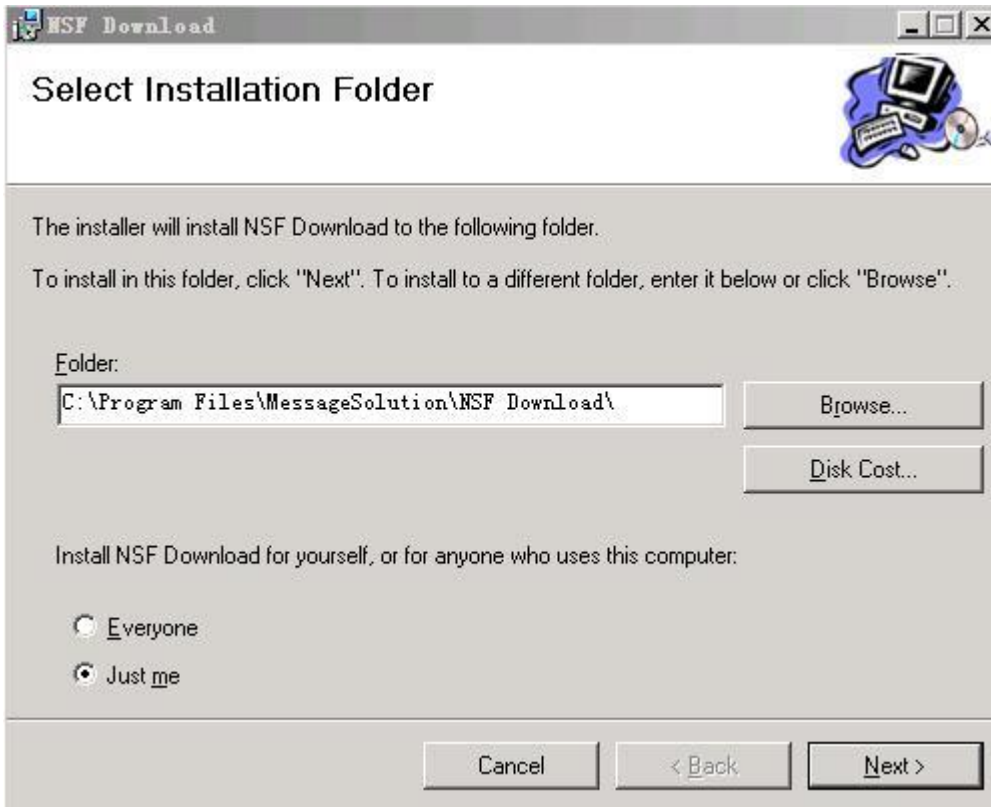

3. Click Next.

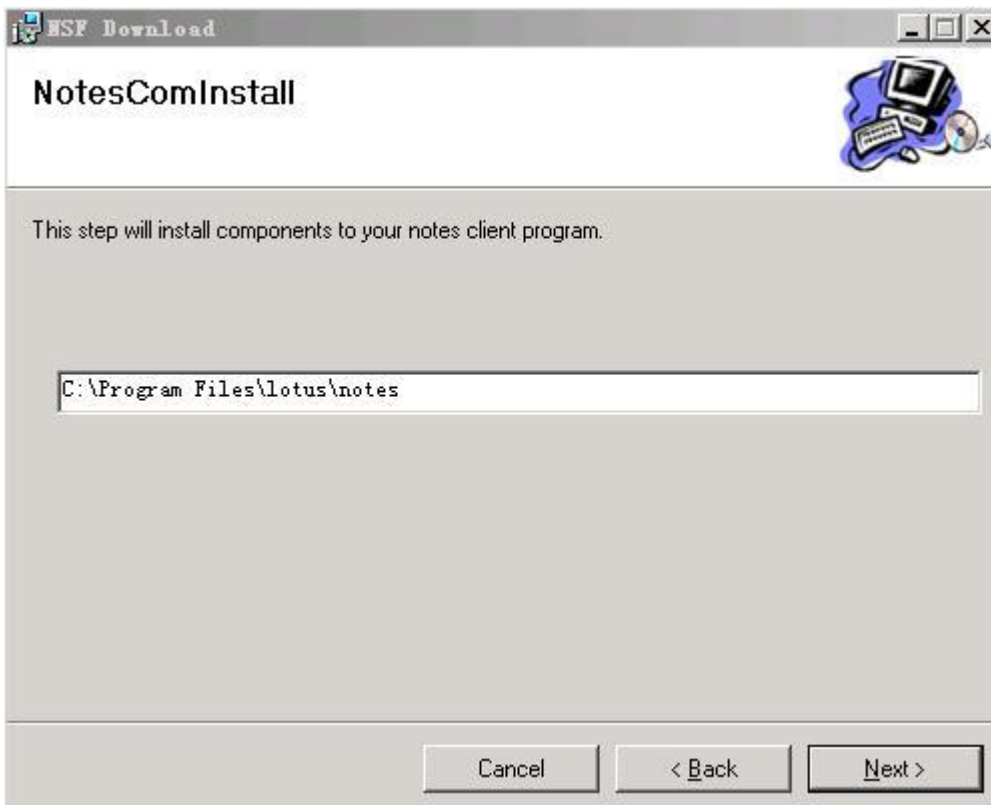

4. Click Next.

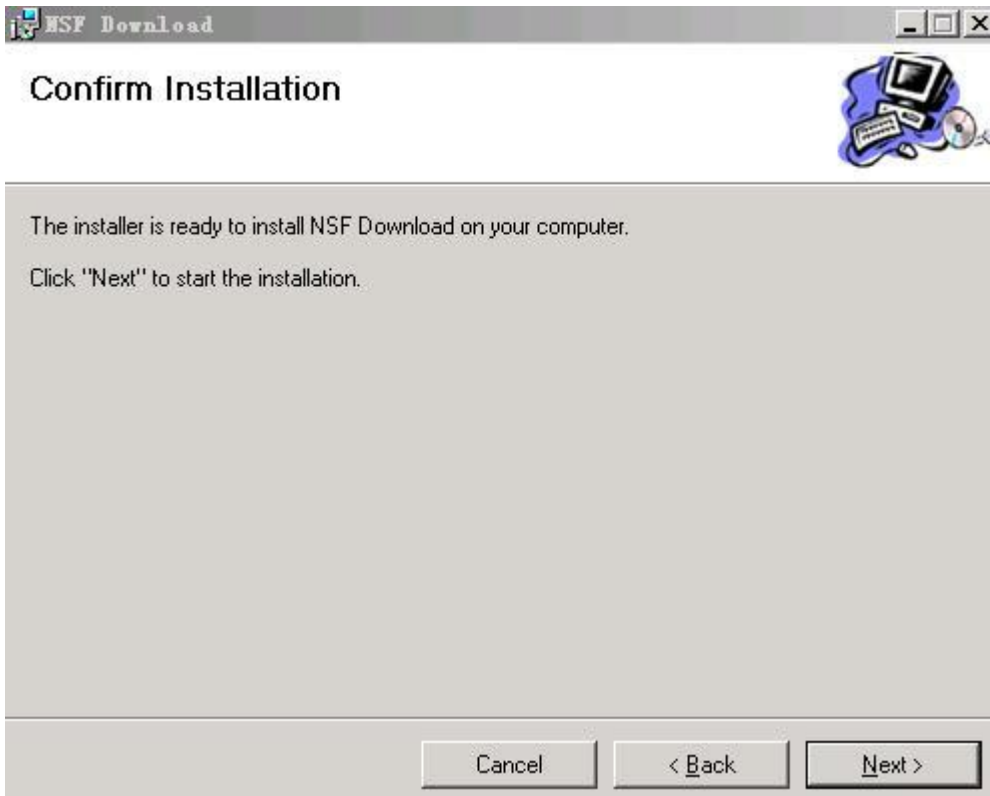

5. Install completely.

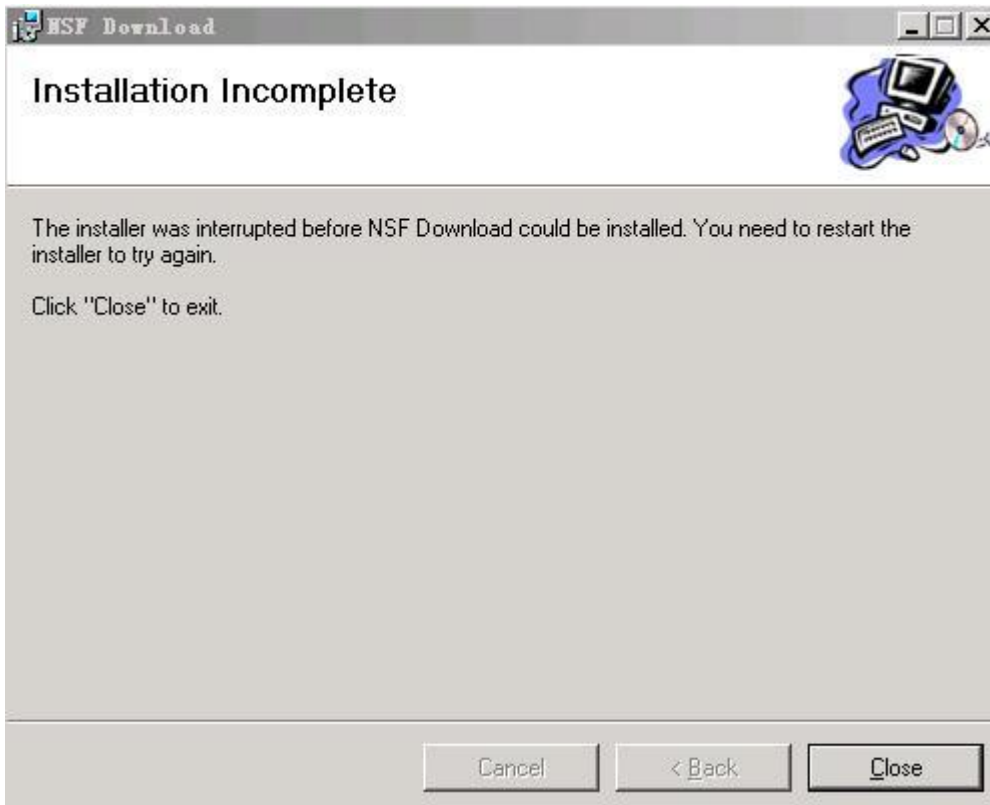

2. How to Use NSF Download

2.1 Login

1. Enter the Username: EEA user

Note: The user name can be both an EEA personal user and the administrator.

2. Enter the Domino Password: Notes Client Login password

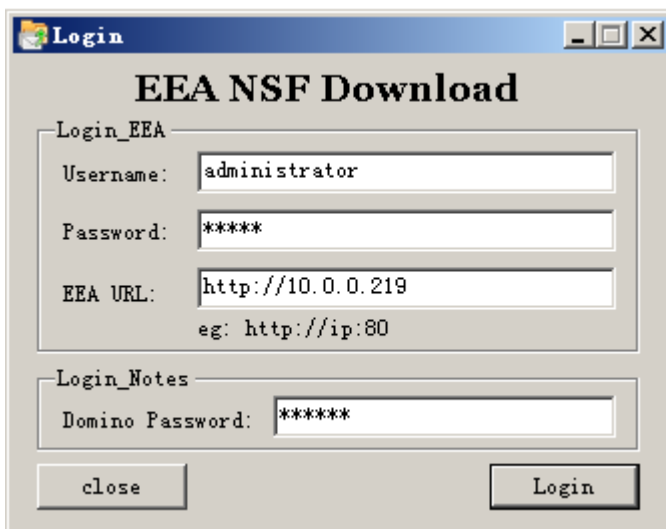

Login_EEA

- Username: administrator
- Password: *****
- EEA URL: http://10.0.0.219
eg: http://ip:80

Login_Notes

- Domino Password: *****

At the bottom, there are two buttons: "close" and "Login".

2.2 Select User

If logging in to the EEA with an administrator account, then the Select User page will pop up. This page will include all EEA users. If logging in to the EEA with a personal user account, then the EEA will go directly to the search page.

Using the administrator account, go to the Select User page:

1. If you select a user and then click the Search Selected Users button, then you will only be able to search and download this particular user's mails.
2. If you do not select any users and then click the Search Selected Users button, then you will be able to search and download all the users' mails.

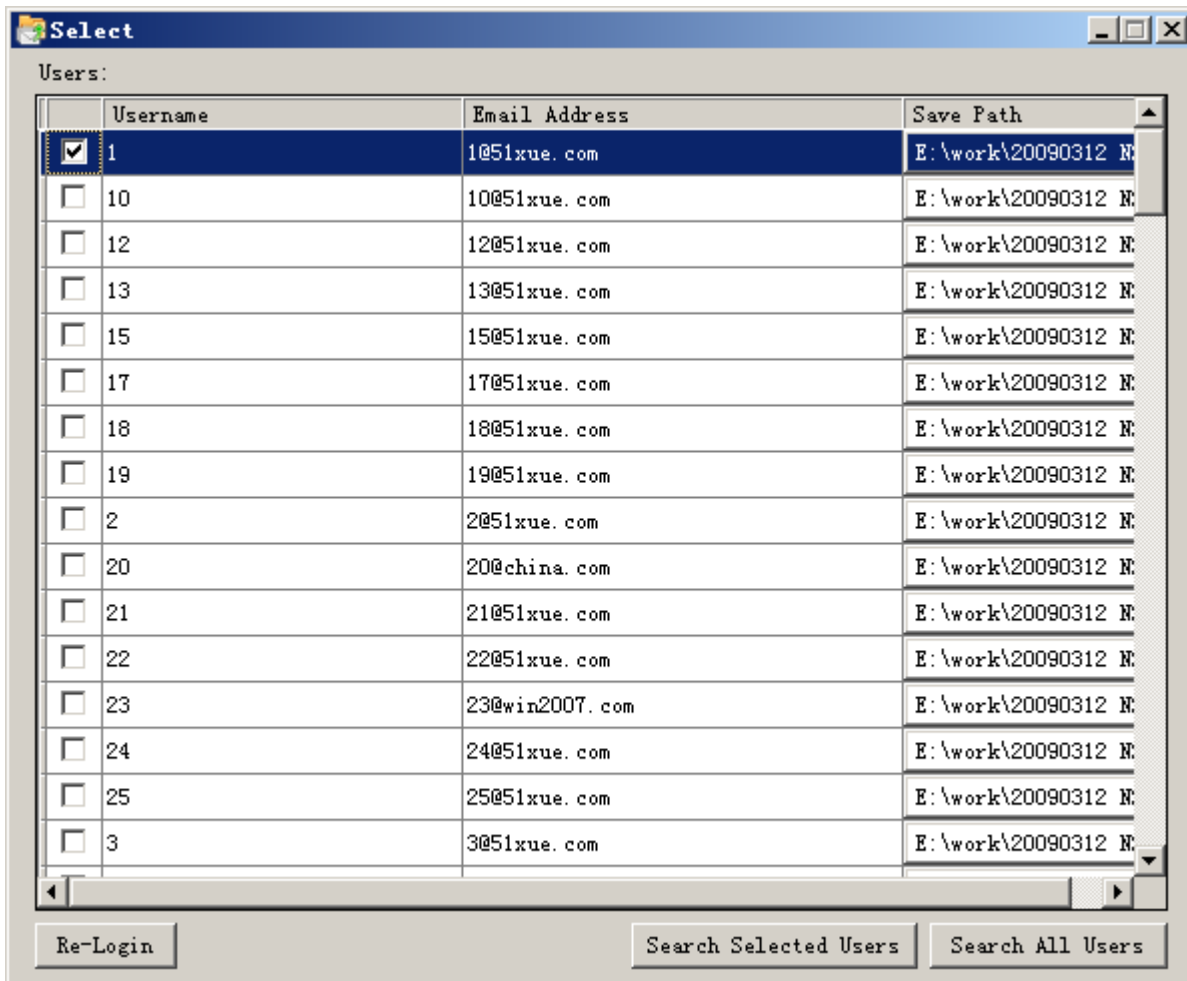

2.3 Search Mails

This search page needs to connect to the EEA. On this page you can search mails according to specified conditions.

- Subject: contains all of [text box] Not [text box]
- Content: contains all of [text box] Not [text box]
- Attachment: contains all of [text box]
- Sender: is [text box]
- Recipient: is [text box]
- All Other Fields: contains all of [text box]
- Message Size From: 0 [text box] KB To: 0 [text box] KB
- File Extension: [text box]
- Attachment Filename: [text box]
- Messages for: Last twelve months [dropdown]
- Start Date: April [dropdown] - 27 [dropdown] - 2008 [dropdown]
- End Date: April [dropdown] - 27 [dropdown] - 2009 [dropdown]
- Repository: [dropdown]
- E-Mail Type: [dropdown]
- Tags: [dropdown]
- remote search:

At the bottom, there is a "Save as:" field with a "Browse..." button and an "NSF Size:" field with the value "2" and "GB". A central warning message reads: "Please press search button before downloading any emails." To the right of this message are three buttons: "Download Selected Emails", "Download All Emails", and "Back".

2.4 Select Mails to Download

1. Save as: Browse to the path where you want to save the .nsf files
2. NSF Size: Fill in. nsf file size you want to download. When the . nsf file size is larger, it will automatically establish a new NSF file.
3. Download Selected Emails: This will download all the mails selected.
4. Download All Emails: This will download all the mails searched.
5. Back: Go to previous window

<input type="checkbox"/>	Sender:	Recipient:	Subject	Tag Info	Message Note	Date	Size
<input type="checkbox"/>	qa@china.com	qa@china.com	test stub		edit	2009-04-08 23:44	1.5KB
<input type="checkbox"/>	qa@china.com	qa@china.com	test11		edit	2009-04-08 23:35	1.8KB
<input type="checkbox"/>	90@win2007.com	90@win2007.com	123		edit	2009-03-26 20:16	12.4KB
<input type="checkbox"/>	90@win2007.com	90@win2007.com	test006		edit	2009-03-26 20:07	12.0KB
<input type="checkbox"/>	24@51xue.com	24@51xue.com	2222		edit	2009-03-26 19:22	3.9KB
<input type="checkbox"/>	24@51xue.com	24@51xue.com	11111		edit	2009-03-26 19:21	1.1KB
<input type="checkbox"/>	90@win2007.com	90@win2007.com	test005		edit	2009-03-26 19:21	4.7KB
<input type="checkbox"/>	90@win2007.com	90@win2007.com	test003		edit	2009-03-26 19:21	2.3KB
<input type="checkbox"/>	90@win2007.com	90@win2007.com	test002		edit	2009-03-26 19:21	42.2KB
<input type="checkbox"/>	90@win2007.com	90@win2007.com	test002		edit	2009-03-26 19:17	2.5KB

2.5 Begin Downloading Mails

Pause Button: Pause to download/continue to download

Continue Button : Go to previous window to download mails again.

Close Button : Close NSF download.

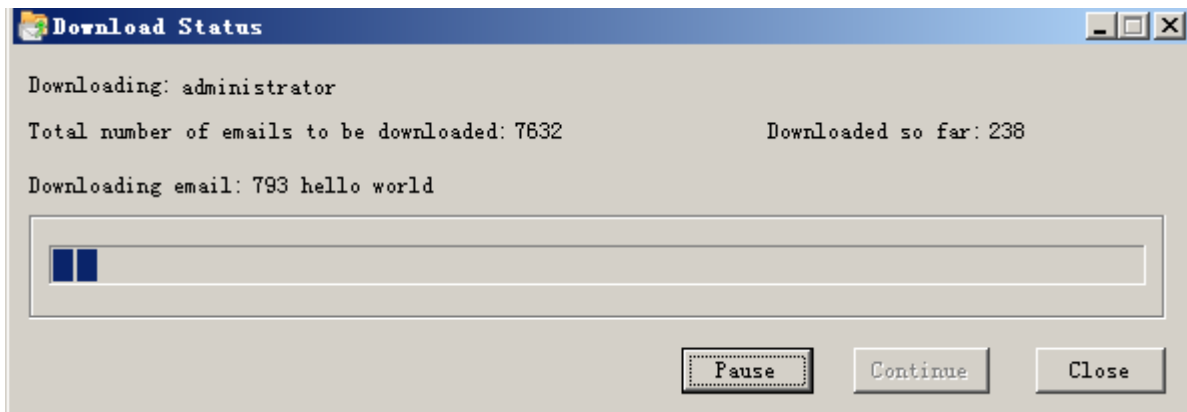

2.6 Status

If a failure message appears, click the Show Error Message button to see the specific content of the message.

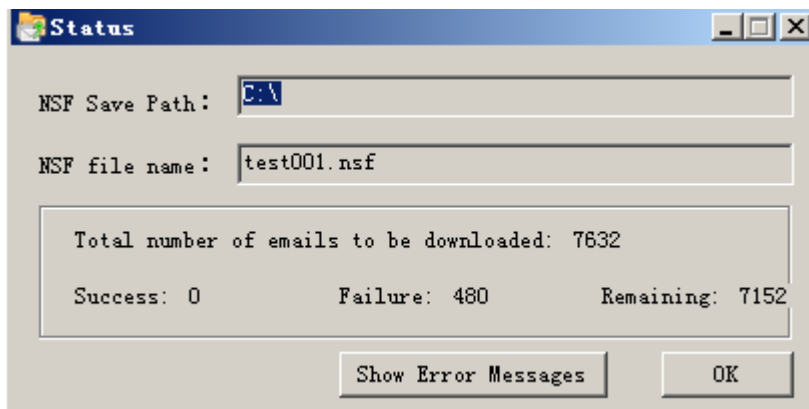

The failure message window is as follows:

Index	Sender	Recipient	Subject	Date	Size	EmailDownloadAddress
0	qa@china.com	qa@china.com	test stub	2009-4-8 23:44:00	1.5KB	http://10.0.0.219/downl...
1	qa@china.com	qa@china.com	test11	2009-4-8 23:35:00	1.8KB	http://10.0.0.219/downl...
2	90@win2007.com	90@win2007.com	123	2009-3-26 20:16:00	12.4KB	http://10.0.0.219/downl...
3	90@win2007.com	90@win2007.com	test006	2009-3-26 20:07:00	12.0KB	http://10.0.0.219/downl...
4	24@51xue.com	24@51xue.com	2222	2009-3-26 19:22:00	3.9KB	http://10.0.0.219/downl...
5	24@51xue.com	24@51xue.com	11111	2009-3-26 19:21:00	1.1KB	http://10.0.0.219/downl...
6	90@win2007.com	90@win2007.com	test005	2009-3-26 19:21:00	4.7KB	http://10.0.0.219/downl...
7	90@win2007.com	90@win2007.com	test003	2009-3-26 19:21:00	2.3KB	http://10.0.0.219/downl...
8	90@win2007.com	90@win2007.com	test002	2009-3-26 19:21:00	42.2KB	http://10.0.0.219/downl...
9	90@win2007.com	90@win2007.com	test002	2009-3-26 19:17:00	2.5KB	http://10.0.0.219/downl...
10	90@win2007.com	90@win2007.com	test001	2009-3-26 19:09:00	9.5KB	http://10.0.0.219/downl...
11	90@win2007.com	90@win2007.com	test12345	2009-3-26 19:08:00	9.6KB	http://10.0.0.219/downl...